OCEA HEALTH & WELFARE TRUST

**FOR OCEA MEMBERS NEAR CITY DRIVE IN ORANGE**
**(MOB, JUVENILE HALL, LAMOREAUX JUSTICE CENTER & ORANGEWOOD)**

# TAKE A FREE SHUTTLE TO AND FROM THE OCEA HEALTH FAIR

## BEGINNING AT 10:45 A.M.

## THURSDAY, SEPT. 10, 2026

TAKE ADVANTAGE OF OCEA'S
**FREE SHUTTLE SERVICE TO AND FROM OCEA'S ANNUAL HEALTH FAIR AND**

**MOB, JUVENILE HALL, LJC & ORANGEWOOD**

The OCEA Health Fair is from
**11 a.m.–2 p.m. Thursday, Sept. 10, 2026**
at OCEA Headquarters on Ross St.

**THE PICK-UP/DROP-OFF WILL BE LOCATED IN FRONT OF ORANGEWOOD CHILDREN & FAMILY CENTER**

Trips to/from OCEA will begin at 10:45 a.m. and continue approximately every 20 minutes until the Fair concludes and every visitor has been returned.

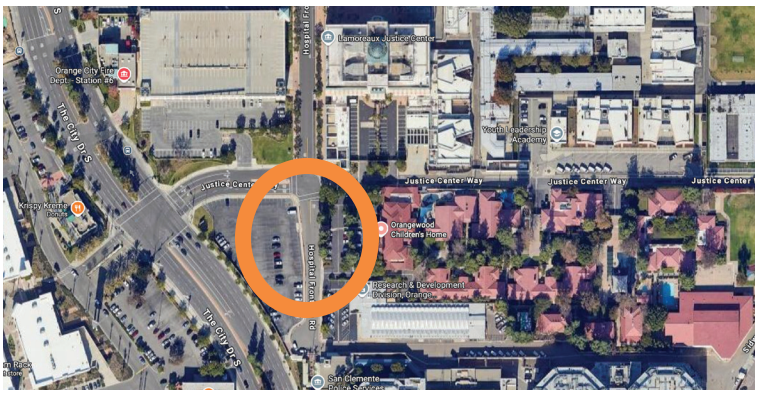

**OCEA HEALTH FAIR PICK UP/DROP OFF HERE**

**WITH THE LIMITED TIME AVAILABLE DURING THE WORKDAY, TRAVEL AND PARKING CAN BE DIFFICULT SO OCEA'S HEALTH & WELFARE TRUST WANTS TO MAKE IT AS EASY AS POSSIBLE FOR YOU TO ATTEND BY SPONSORING THIS FREE SHUTTLE SERVICE.**

***CAN'T MAKE IT? VISIT OCEA.ORG/HEALTHFAIR FOR AN ONLINE VENDOR DIRECTORY AND TO ENTER TO WIN PRIZES!***

***Reminder:*** *County and Court employees may use up to two hours of any accrued leave to attend the OCEA Health Fair, subject to supervisor approval. OCEA's annual Health Fair is brought to you by the Health & Welfare Trust, OCEA and our sponsors. You are encouraged to connect your attendance with lunch or morning breaks so you will have more time at the Health Fair and minimize the need to use accrued time.*


OCEA | **ORANGE COUNTY EMPLOYEES ASSOCIATION**
830 N. ROSS ST., SANTA ANA, CA 92701 • (714) 835-3355 • (714) 835-7654 FAX • OCEA.ORG



PRINTED IN-HOUSE

# OCEA HEALTH FAIR

## 11 A.M.-2 P.M. THURSDAY, SEPT. 10, 2026

**OCEA HEADQUARTERS: 830 N. ROSS STREET, SANTA ANA, CA 92701**

### FREE MEDICAL SCREENINGS AND HEALTHY OFFERINGS

- FLU SHOTS*
- BMI SCREENING
- GRIP STRENGTH TESTING
- DIETICIAN (HEALTHY EATING)
- TRIGGER POINT MASSAGE & SPINAL SCREENING
- GENETIC TESTING
- PROSTATE SCREENING (BLOOD TEST)
- VITAMIN B12 SHOTS ($30)
- AND MANY MORE!

### FLU SHOTS:

FLU SHOTS ARE AVAILABLE **FREE** TO THOSE WHO BRING THEIR KAISER, BLUE SHIELD, OR CIGNA HEALTH INSURANCE CARDS.

## FREE GIVEAWAYS, FUN PRIZES, HEALTH SCREENINGS & FOOD AT OCEA!

STAY HEALTHY WITH OCEA AND TAKE ADVANTAGE OF A VARIETY OF SCREENINGS AND HEALTHY OFFERINGS.

**FREE LUNCH, KETTLE CORN, AND OTHER COLD TREATS!**

*County and Court employees may use up to two hours of any accrued leave to attend the OCEA Health Fair, subject to supervisor approval.*

***FREE PARKING AVAILABLE IN OCEA'S LOTS AND DESIGNATED METERS***

***CAN'T MAKE IT? VISIT OCEA.ORG/HEALTHFAIR FOR AN ONLINE VENDOR DIRECTORY AND TO ENTER TO WIN PRIZES!***

*DISCLAIMER: The OCEA Health Fair is provided by the Orange County Employees Association as a service to its members with the understanding that OCEA makes no warranties or representations, either express or implied, concerning the accuracy, completeness, reliability, or suitability of any information, product or service offered by fair vendors. OCEA does not endorse any commercial provider, or their products or services. The use of any information, product or service by any OCEA member or other person is strictly voluntary.*

## A SPECIAL THANK YOU TO OUR 2026 HEALTH FAIR SPONSORS:

ORANGE COUNTY'S CREDIT UNION℠ with you all the way™ | blue california | KAISER PERMANENTE® | hoag | EMPOWER RETIREMENT™ | SeaWorld ADVENTURE PARKS | 24 HOUR FITNESS® | TheStandard® | UCI Health | DELTA DENTAL® | DiMartino Associates, Inc. Employee Benefits Consulting | SUPERVISOR JANET NGUYEN ORANGE COUNTY BOARD OF SUPERVISORS | Vicente Sarmiento SUPERVISOR, 2nd DISTRICT | DONALD P. WAGNER ocgov.com | SUPERVISOR Doug Chaffee COUNTY OF ORANGE, SUPERVISORIAL DISTRICT 4 | Katrina FOLEY VICE CHAIR, OC BOARD OF SUPERVISORS

**REAOC | VISION SERVICE PLAN | GALLAGHER HEALTHINVEST HRA**

OCEA ORANGE COUNTY EMPLOYEES ASSOCIATION • 830 N. ROSS ST., SANTA ANA, CA 92701 • (714) 835-3355 • OCEA.ORG

PRINTED IN-HOUSE